

**Number of Live Births By Minor Civil Division of Residence
Macomb County Residents,
1999 - 2013**

	1999	2000	2001	2002	2003	2004	2005	2006	2007	2008	2009	2010	2011	2012	2013
Armada Village	59	59	38	39	41	26	21	26	20	32	25	0	0	0	26
Center Line City	100	106	79	90	105	104	83	100	99	99	92	80	86	83	77
Eastpointe	400	458	409	383	400	400	468	413	430	400	394	384	403	415	391
Fraser City	159	163	156	154	155	113	144	112	124	137	130	132	125	139	164
Grosse Pointe Shores	1	1	1	2	0	2	0	1	3	1	0	0	0	0	0
Memphis PT City	9	13	3	9	21	16	11	9	11	12	10	17	10	4	13
Mount Clemens City	255	263	240	226	211	227	222	235	232	218	220	200	201	186	181
New Baltimore PT City	168	206	236	230	284	236	234	177	211	182	188	115	126	100	153
New Haven PT Village	79	66	47	76	55	81	57	81	92	111	72	0	2	0	83
Richmond City	106	73	88	78	91	85	84	105	84	92	71	80	83	53	70
Romeo City	82	79	98	98	80	72	61	73	60	69	97	1	0	0	51
Roseville City	660	641	640	651	632	627	602	639	572	646	579	599	578	570	648
St. Clair Shores City	675	663	614	623	611	580	614	627	624	608	600	528	575	544	591
Sterling Heights City	1,549	1,522	1,516	1,530	1,615	1,554	1,458	1,521	1,533	1,504	1,451	1,440	1,327	1,454	1,427
Utica City	155	164	166	162	148	111	82	89	77	81	63	54	48	47	57
Warren City	1,687	1,770	1,736	1,654	1,725	1,649	1,729	1,719	1,686	1,633	1,621	1,580	1,625	1,666	1,650
Armada Township	11	12	31	25	12	18	20	16	14	7	20	44	29	44	12
Bruce Township	29	43	35	38	33	42	41	30	34	35	22	53	75	57	32
Chesterfield Township	517	580	603	556	557	581	515	529	474	482	427	508	493	479	451
Clinton Township	1,189	1,173	1,146	1,107	1,078	1,114	1,112	1,214	1,105	1,107	1,088	1059	1,057	1,069	1,124
Harrison Township	309	289	266	251	271	254	228	244	252	234	249	219	252	237	262
Lake Township	0	0	0	0	0	0	0	0	0	0	0	0	0	0	0
Lenox Township	48	37	62	39	56	37	51	42	49	27	41	103	123	96	21
Macomb Township	761	951	998	1,096	1,184	1,191	1,126	1,103	1,003	986	834	897	857	798	854
Ray Township	39	36	33	33	31	40	26	29	30	30	27	22	21	28	28
Richmond Township	12	26	21	23	35	23	28	27	17	20	7	24	19	34	22
Shelby Township	640	721	644	647	684	641	720	716	719	731	736	716	711	746	774
Washington Township	197	209	198	228	213	223	241	249	235	222	233	261	226	240	223
Unknown MCD	3	8	1	0	0	0	0	2	0	0	1				1
TOTAL	9,899	10,332	10,105	10,048	10,328	10,047	9,978	10,128	9,790	9,706	9,298	9,116	9,052	9,089	9,386

Source: Vital Statistics, Michigan Department of Health and Human Services

Updated: October 2015

**Number of Deaths by Minor Civil Division of Residence
Macomb County Residents,
1999 - 2013**

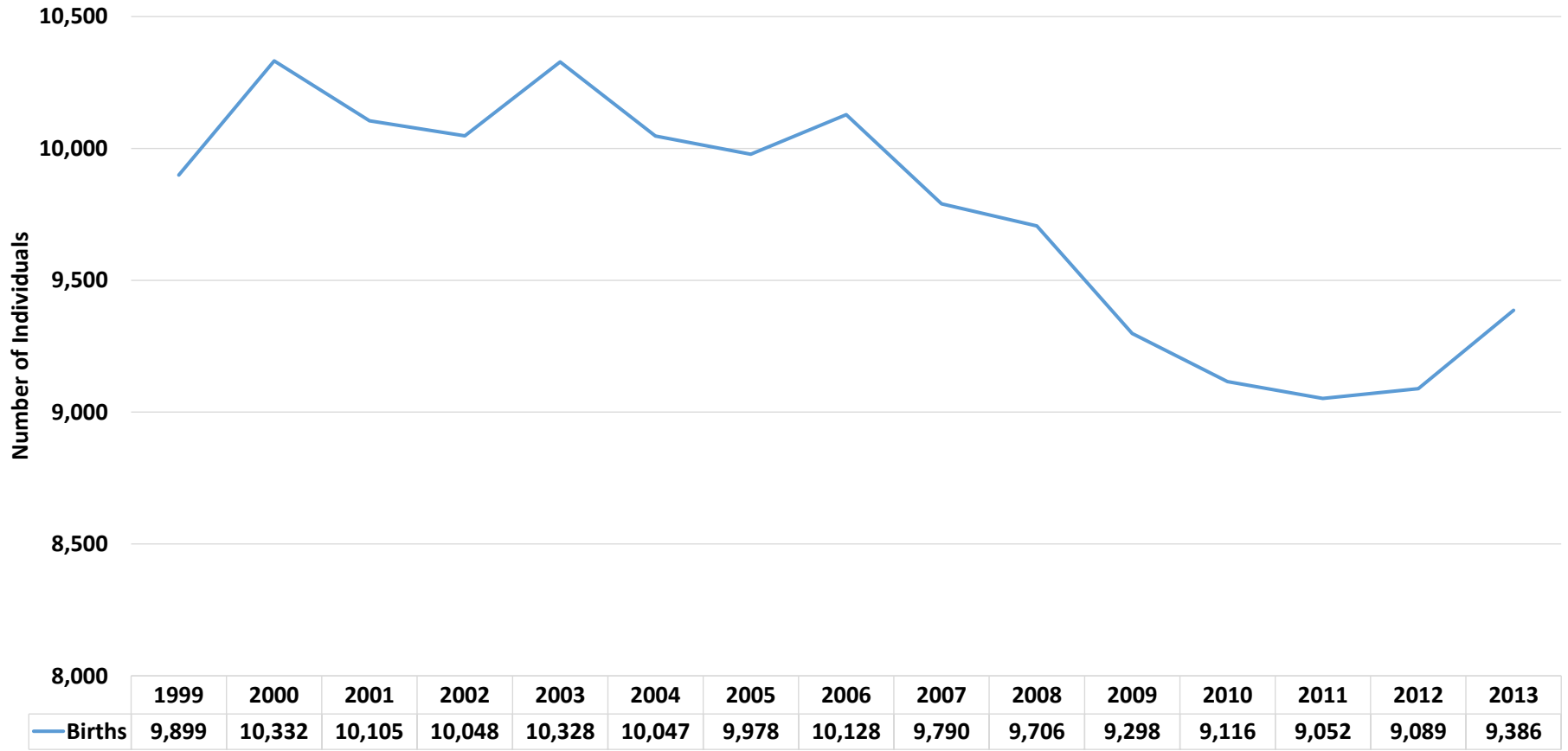

Source: Vital Statistics, Michigan Department of Health and Human Services Updated: October 2015